



# 4/147 Kingston Road Woodridge QLD 4114

2 1 1

Land: 80m<sup>2</sup>

Unit | Plan: GTP1209 | Lot: 4

TARGET PROPERTY

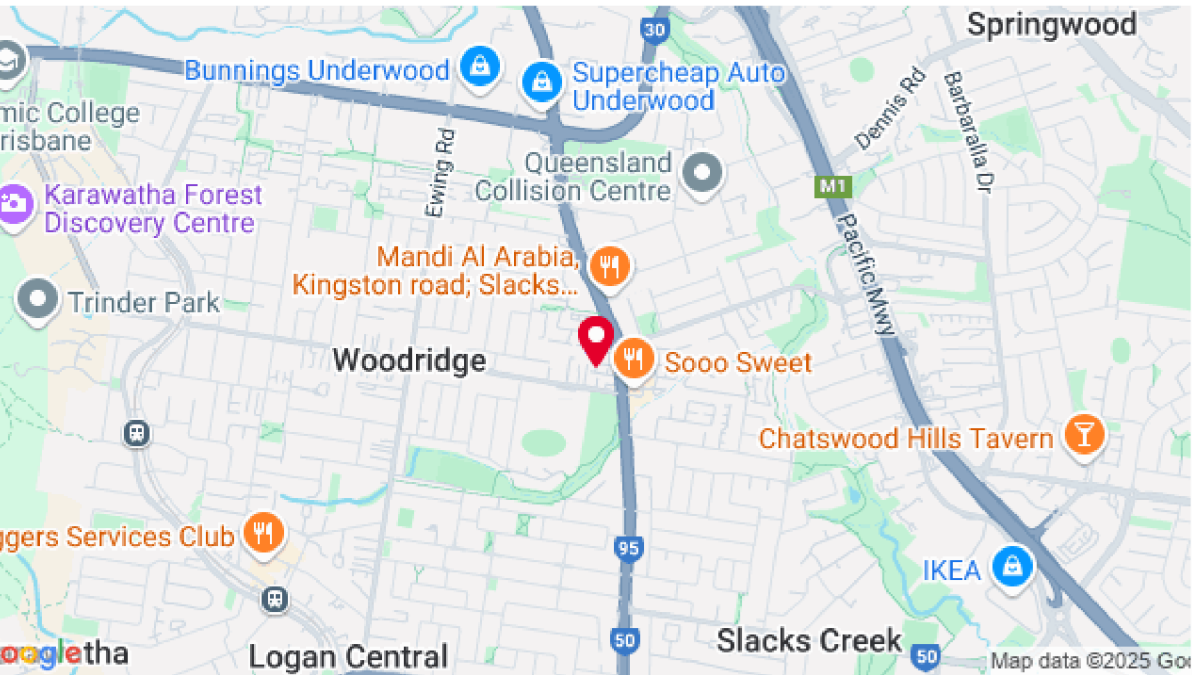

### Property history

Date	Price	Event Type	Days Listed
NOW	OFFERS OVER \$375,000	Active	41 days
04/07/2015	\$180,500	Privately sold	31 days
28/07/2003	\$72,000	Privately sold	
06/09/1994	\$61,500	Privately sold	
12/08/1993	\$68,500	Privately sold	
02/11/1992	\$68,000	Privately sold	

SOLD PROPERTIES



### 17/16 Forest St.

Woodridge QLD 4114

🏠 2 🚗 1 🚲 1 🏗️ Land: 268m<sup>2</sup> 🏠 -

Price / m<sup>2</sup> - Year built -  
Distance 1.2km Property type Unit

**\$400,000**

Last sold 25 Jan 2025

345 days on site



### 4/50 Blackwood Road

Logan Central QLD 4114

🏠 2 🚗 1 🚲 1 🏗️ Land: 102m<sup>2</sup> 🏠 -

Price / m<sup>2</sup> - Year built -  
Distance 1.6km Property type Unit

**\$365,000**

Last sold 20 Jan 2025

54 days on site



### 20/111 Kingston Road

Woodridge QLD 4114

🏠 2 🚗 1 🚲 1 🏗️ Land: 116m<sup>2</sup> 🏠 Floor: 91m<sup>2</sup>

Price / m<sup>2</sup> \$4,725 Year built 1985  
Distance 0.2km Property type Unit

**\$430,000**

Last sold 14 Jan 2025

20 days on site

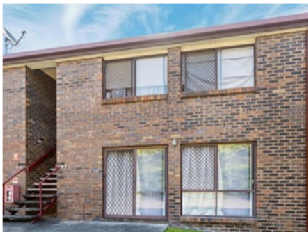

### 19/41 Defiance Road

Woodridge QLD 4114

🏠 1 🚗 1 🚲 1 🏗️ Land: 84m<sup>2</sup> 🏠 Floor: 38m<sup>2</sup>

Price / m<sup>2</sup> \$6,973 Year built -  
Distance 1.4km Property type Unit

**\$265,000**

Last sold 14 Jan 2025

9 days on site



### 19/7 Oricon Court

Springwood QLD 4127

**\$555,000**

Last sold 13 Jan 2025

32 days on site

3 1 2 Land: 127m<sup>2</sup> -

Price / m<sup>2</sup> - Year built -  
Distance 1.6km Property type Unit



### 5/128 Smith Road

Woodridge QLD 4114

**\$390,000**

Last sold 12 Jan 2025

7 days on site

2 1 1 Land: 49m<sup>2</sup> -

Price / m<sup>2</sup> - Year built -  
Distance 1.2km Property type Unit



### 39/31 Defiance Road

Woodridge QLD 4114

**\$385,000**

Last sold 09 Jan 2025

168 days on site

2 1 1 Land: 36m<sup>2</sup> Floor: 76m<sup>2</sup>

Price / m<sup>2</sup> \$5,065 Year built -  
Distance 1.4km Property type Unit



### 22/136 Smith Road

Woodridge QLD 4114

**\$446,000**

Last sold 09 Jan 2025

49 days on site

2 1 1 Land: 124m<sup>2</sup> -

Price / m<sup>2</sup> - Year built -  
Distance 1.2km Property type Unit



### 4/36 Ewing Road

Logan Central QLD 4114

**\$519,000**

Last sold 03 Jan 2025

37 days on site

3 2 1 Land: 128m<sup>2</sup> Floor: 90m<sup>2</sup>

Price / m<sup>2</sup> \$5,766 Year built -  
Distance 1.3km Property type Unit



## 13/27 Ewing Road

Logan Central QLD 4114

**\$343,000**

Last sold 02 Jan 2025

71 days on site

🏠 2 🚶 1 🚗 1 🏗 Land: 131m<sup>2</sup> 📏 -

Price / m<sup>2</sup> - Year built -  
Distance 1.3km Property type Unit



## 112/17 Marlow Street

Woodridge QLD 4114

**\$465,000**

Last sold 31 Dec 2024

34 days on site

🏠 3 🚶 1 🚗 1 🏗 Land: 166m<sup>2</sup> 📏 -

Price / m<sup>2</sup> - Year built -  
Distance 0.1km Property type Unit



## 28/93-97 Barbaralla Drive

Springwood QLD 4127

**\$580,000**

Last sold 25 Dec 2024

24 days on site

🏠 2 🚶 1 🚗 2 🏗 - 📏 -

Price / m<sup>2</sup> - Year built -  
Distance 1.6km Property type Unit



## 6/75 Park Road

Slacks Creek QLD 4127

**\$550,000**

Last sold 24 Dec 2024

21 days on site

🏠 2 🚶 1 🚗 1 🏗 Land: 77m<sup>2</sup> 📏 -

Price / m<sup>2</sup> - Year built -  
Distance 0.8km Property type Unit

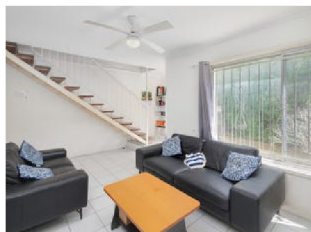

## 5/111 Station Road

Woodridge QLD 4114

**\$340,000**

Last sold 24 Dec 2024

61 days on site

🏠 2 🚶 1 🚗 1 🏗 Land: 58m<sup>2</sup> 📏 -

Price / m<sup>2</sup> - Year built -  
Distance 1.9km Property type Unit



## 2/31 Nyanza Street

Woodridge QLD 4114

**\$395,000**

Last sold 20 Dec 2024

🏠 3 🚶 1 🚗 1 📏 Land: 75m<sup>2</sup> 🏠 Floor: 80m<sup>2</sup>

92 days on site

Price / m<sup>2</sup> \$4,937

Year built -

Distance 1.8km

Property type Unit



## 43/111 Kingston Road

Woodridge QLD 4114

**\$400,000**

Last sold 19 Dec 2024

🏠 2 🚶 1 🚗 1 📏 Land: 104m<sup>2</sup> 🏠 -

72 days on site

Price / m<sup>2</sup> -

Year built -

Distance 0.2km

Property type Unit



## 35/111 Kingston Road

Woodridge QLD 4114

**\$420,000**

Last sold 19 Dec 2024

🏠 2 🚶 1 🚗 1 📏 Land: 8609m<sup>2</sup> 🏠 Floor: 83m<sup>2</sup>

112 days on site

Price / m<sup>2</sup> \$5,060

Year built 1989

Distance 0.2km

Property type Unit



## 1/41-43 Defiance Road

Woodridge QLD 4114

**\$280,000**

Last sold 17 Dec 2024

🏠 1 🚶 1 🚗 1 📏 Land: 84m<sup>2</sup> 🏠 Floor: 38m<sup>2</sup>

43 days on site

Price / m<sup>2</sup> \$7,368

Year built -

Distance 1.4km

Property type Unit



## 1/8 Efymia Court

Daisy Hill QLD 4127

**\$550,000**

Last sold 16 Dec 2024

🏠 2 🚶 1 🚗 1 📏 Land: 81m<sup>2</sup> 🏠 -

20 days on site

Price / m<sup>2</sup> -

Year built 1987

Distance 2.0km

Property type Unit



## 6/18 Defiance Road

Logan Central QLD 4114

🏠 2 🚶 1 🚗 1 🏗 Land: 224m<sup>2</sup> 🏠 -

Price / m<sup>2</sup> - Year built -  
Distance 1.4km Property type Unit

**\$389,000**

Last sold 11 Dec 2024

13 days on site



## 3/45 Park Road

Slacks Creek QLD 4127

🏠 2 🚶 1 🚗 1 🏗 Land: 112m<sup>2</sup> 🏠 Floor: 100m<sup>2</sup>

Price / m<sup>2</sup> \$4,750 Year built -  
Distance 0.6km Property type Unit

**\$475,000**

Last sold 11 Dec 2024

6 days on site



## 1/2 Russell Street

Woodridge QLD 4114

🏠 3 🚶 1 🚗 1 🏗 Land: 630m<sup>2</sup> 🏠 -

Price / m<sup>2</sup> - Year built 1984  
Distance 1.5km Property type Unit

**\$550,000**

Last sold 06 Dec 2024

16 days on site



## 9/26 Argonaut Street

Slacks Creek QLD 4127

🏠 2 🚶 1 🚗 1 🏗 Land: 182m<sup>2</sup> 🏠 -

Price / m<sup>2</sup> - Year built -  
Distance 0.5km Property type Unit

**\$490,000**

Last sold 05 Dec 2024

32 days on site



## 19/33 Bruce Road

Woodridge QLD 4114

🏠 2 🚶 1 🚗 1 🏗 Land: 129m<sup>2</sup> 🏠 -

Price / m<sup>2</sup> - Year built -  
Distance 1.5km Property type Unit

**\$405,000**

Last sold 04 Dec 2024

3 days on site



# 3/11 Smith Road

Woodridge QLD 4114

**\$385,000**

Last sold 01 Dec 2024

2 1 1 Land: 4094m<sup>2</sup> -

5 days on site

Price / m<sup>2</sup> -

Year built 1992

Distance 0.0km

Property type Unit

## COPYRIGHT AND LEGAL DISCLAIMERS ABOUT PROPERTY DATA



---

Some of the information displayed in this document is based on historical and current data supplied to Proptrack Pty Ltd by third parties including State government agencies. Proptrack does not make any warranty as to the accuracy, completeness or reliability of the information or accept any liability arising in any way from any omissions or errors in this information. The information should not be regarded as advice or relied upon by your or any other person and Proptrack recommends that you seek professional advice before making any property decisions.

### Queensland Data

Based on or contains data provided by the State of Queensland (Department of Resources) 2025. In consideration of the State permitting use of this data you acknowledge and agree that the State gives no warranty in relation to the data (including accuracy, reliability, completeness, currency or suitability) and accepts no liability (including without limitation, liability in negligence) for any loss, damage or costs (including consequential damage) relating to any use of the data. Data must not be used for direct marketing or be used in breach of the privacy laws; more information at [www.propertydatacodeofconduct.com.au](http://www.propertydatacodeofconduct.com.au).

\*Agent supplied: This price is currently unconfirmed and will be updated once verified against our other data sources.

 PropTrack is part of  REA Group